Detroit Metropolitan Airport (DTW)
Enplaned Passengers By Month
(by Calendar Year)

Month	CY 2010	CY 2011	CY 2012	CY 2013	CY 2014	CY 2015	CY 2016	CY 2017*
January	1,160,503	1,161,174	1,136,968	1,128,559	1,128,013	1,142,541	1,232,326	1,221,331
February	1,091,704	1,069,904	1,137,969	1,100,339	1,126,731	1,123,576	1,209,318	1,198,687
March	1,371,772	1,396,355	1,425,197	1,447,557	1,416,528	1,418,081	1,461,328	1,504,938
April	1,325,821	1,321,366	1,321,449	1,302,298	1,370,524	1,369,008	1,398,818	
May	1,378,989	1,384,227	1,374,016	1,405,584	1,448,643	1,464,285	1,557,157	
June	1,491,291	1,478,219	1,487,634	1,466,166	1,460,060	1,478,894	1,545,114	
July	1,535,061	1,563,819	1,510,094	1,501,026	1,486,713	1,550,184	1,583,010	
August	1,527,116	1,529,589	1,518,587	1,525,331	1,482,825	1,556,226	1,529,539	
September	1,314,396	1,313,525	1,273,175	1,306,849	1,332,173	1,379,459	1,410,246	
October	1,425,935	1,406,137	1,379,280	1,400,840	1,407,509	1,481,447	1,492,149	
November	1,295,026	1,304,764	1,294,852	1,250,207	1,253,547	1,367,719	1,404,711	
December	1,287,062	1,273,594	1,219,811	1,313,416	1,300,468	1,354,665	1,374,435	
Total	16,204,676	16,202,673	16,079,032	16,148,172	16,213,734	16,686,085	17,198,151	3,924,956
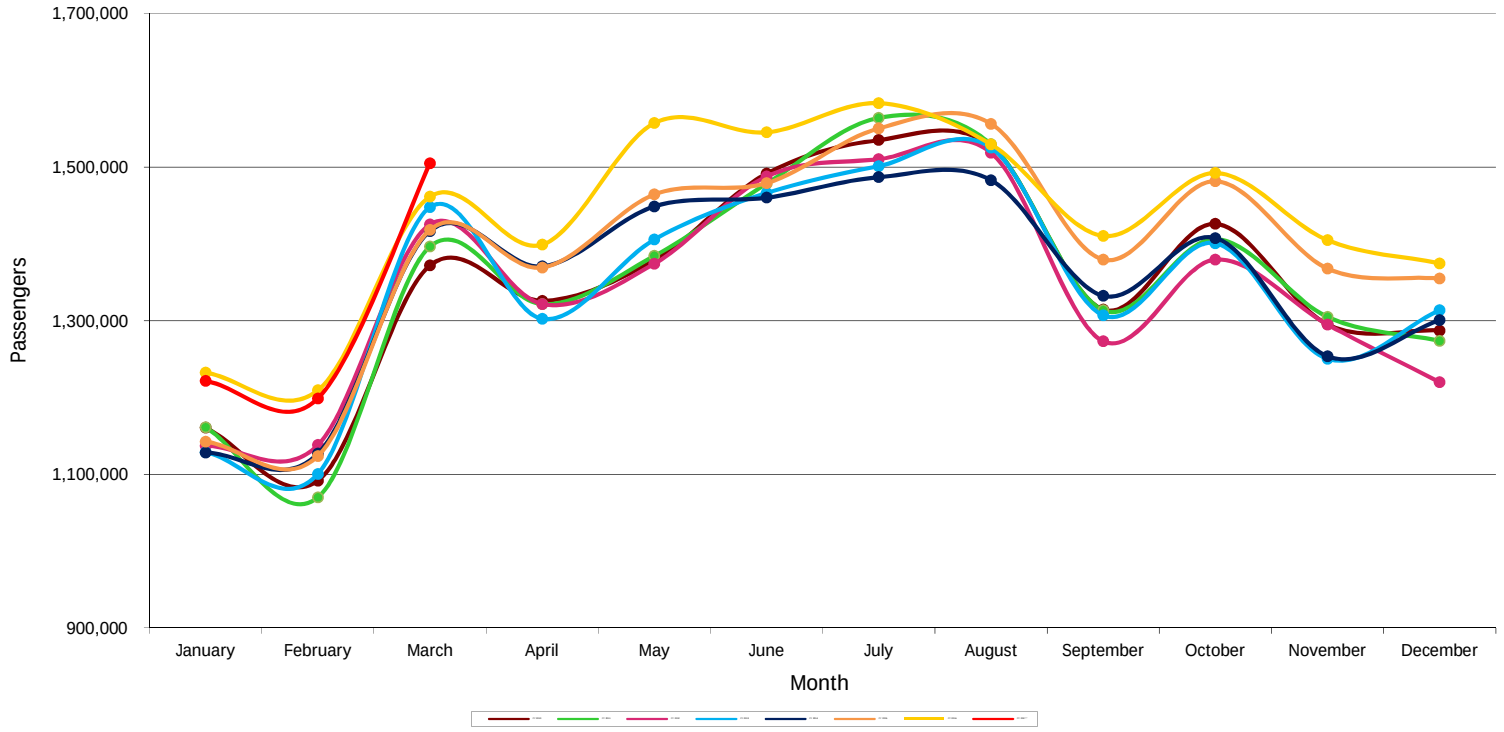
*Please note that 2017 Passengers are subject to change as updates are submitted by Airlines