Detroit Metropolitan Airport (DTW)
Deplaned Passengers by Month
(by Calendar Year)

Month	CY 2010	CY 2011	CY 2012	CY 2013	CY 2014	CY 2015	CY 2016	CY 2017*
January	1,109,096	1,150,272	1,153,114	1,147,209	1,147,079	1,157,146	1,248,017	1,245,177
February	1,045,905	1,018,822	1,120,323	1,081,835	1,098,327	1,095,220	1,189,542	
March	1,396,524	1,397,659	1,422,069	1,420,556	1,447,105	1,449,868	1,447,639	
April	1,363,854	1,356,545	1,380,685	1,383,966	1,404,152	1,407,680	1,474,616	
May	1,395,331	1,406,388	1,398,119	1,423,781	1,470,598	1,485,250	1,576,967	
June	1,484,939	1,480,819	1,487,367	1,465,884	1,462,046	1,476,833	1,544,775	
July	1,539,742	1,582,502	1,525,130	1,520,636	1,504,350	1,572,292	1,569,973	
August	1,533,802	1,538,172	1,529,401	1,543,690	1,507,698	1,564,314	1,544,588	
September	1,312,930	1,323,359	1,287,212	1,310,014	1,334,518	1,389,484	1,420,285	
October	1,422,937	1,402,842	1,375,042	1,401,840	1,407,342	1,466,148	1,487,332	
November	1,297,956	1,305,895	1,289,381	1,260,455	1,256,670	1,380,547	1,374,949	
December	1,269,372	1,240,211	1,195,598	1,281,506	1,259,936	1,309,245	1,324,420	
Total	16,172,388	16,203,486	16,163,441	16,241,372	16,299,821	16,754,027	17,203,103	1,245,177
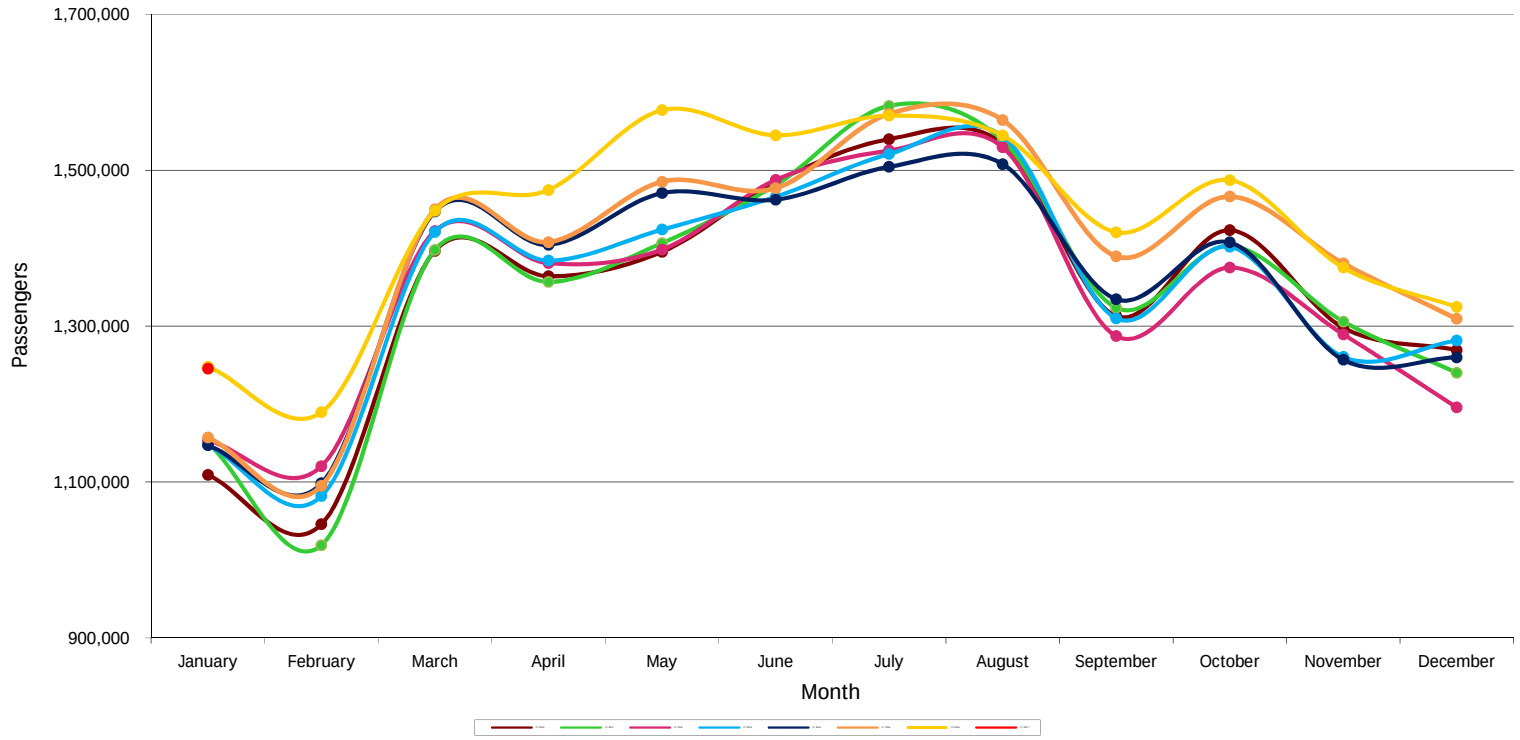
*Please note that 2017 Passengers are subject to change as updates are submitted by Airlines